I AM ME

Lyrics by Lashay Johnson
Music by Isabelle Pouliot & Olivia Hann

♩ = 80

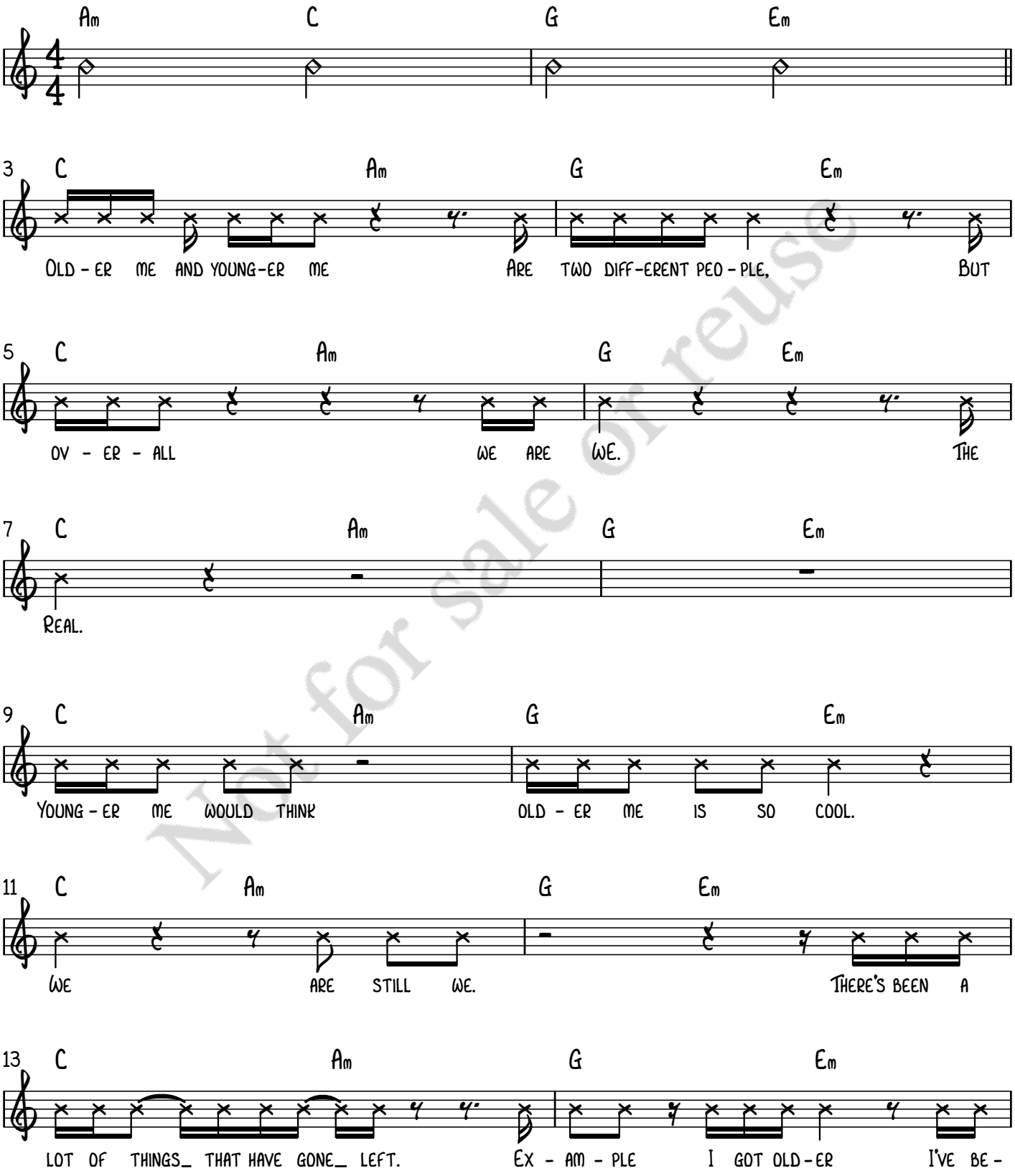

Not for sale or reuse

15 C Am G Em

COME LESS AD - APT - ED FROM SCHOOL.

17 C Am G Em

WE ARE STILL WE.

19 C Am G Em

YOUNG-ER ME LOVED TO LURK. YOUNG-ER ME_____ WOULD NEV - ER STAY OUT LATE.

21 C Am G Em

WE ARE STILL WE.

23 C Am G Em

NEV - ER IN MY LIFE HAVE I GONE BOWL - ING AND HIT A STRIKE.

25 C Am G Em

YOUNG - ER ME WOULD HIDE BE - ING GAY AND SAY "YEAH, I'M STRAIGHT."

27 C Am G Em

WE ARE STILL WE.

29 C Am G Em

YOUNG-ER ME USED TO SING IN THE CHOIR. CHURCH FOLKS STILL ASK ME

Not for sale or reuse

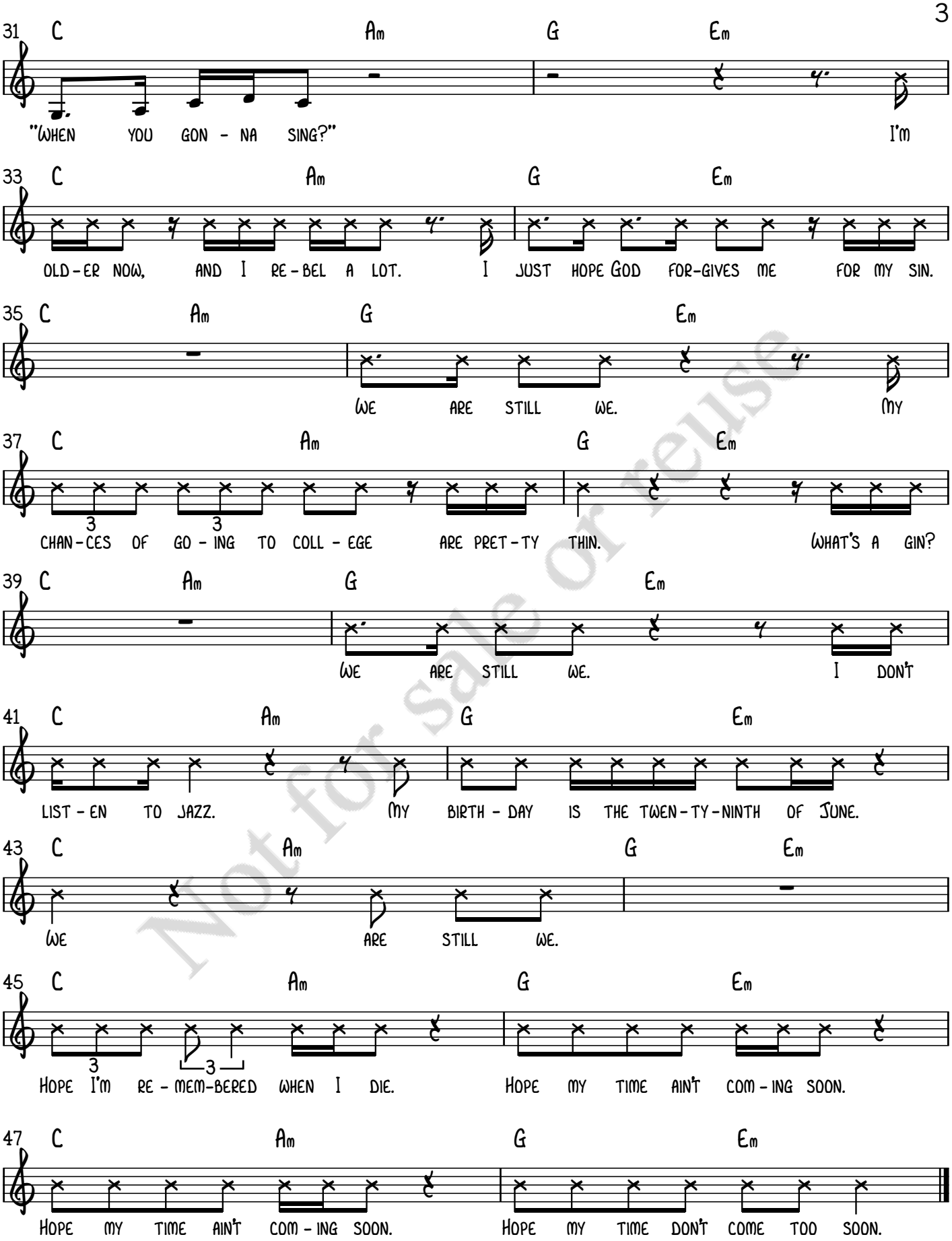

Not for sale or reuse